

FRONT ELEVATION

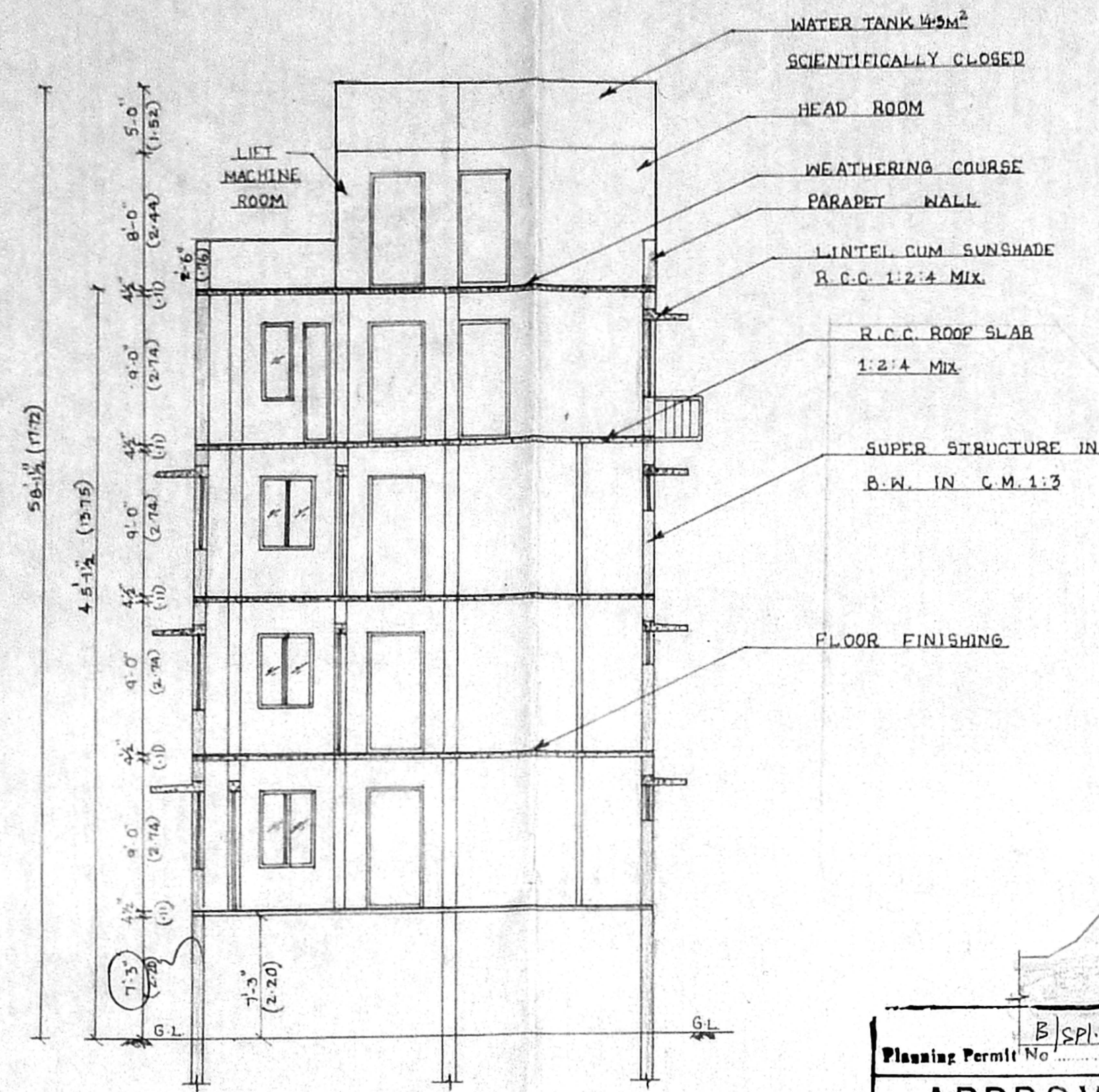

SECTION AT A-A

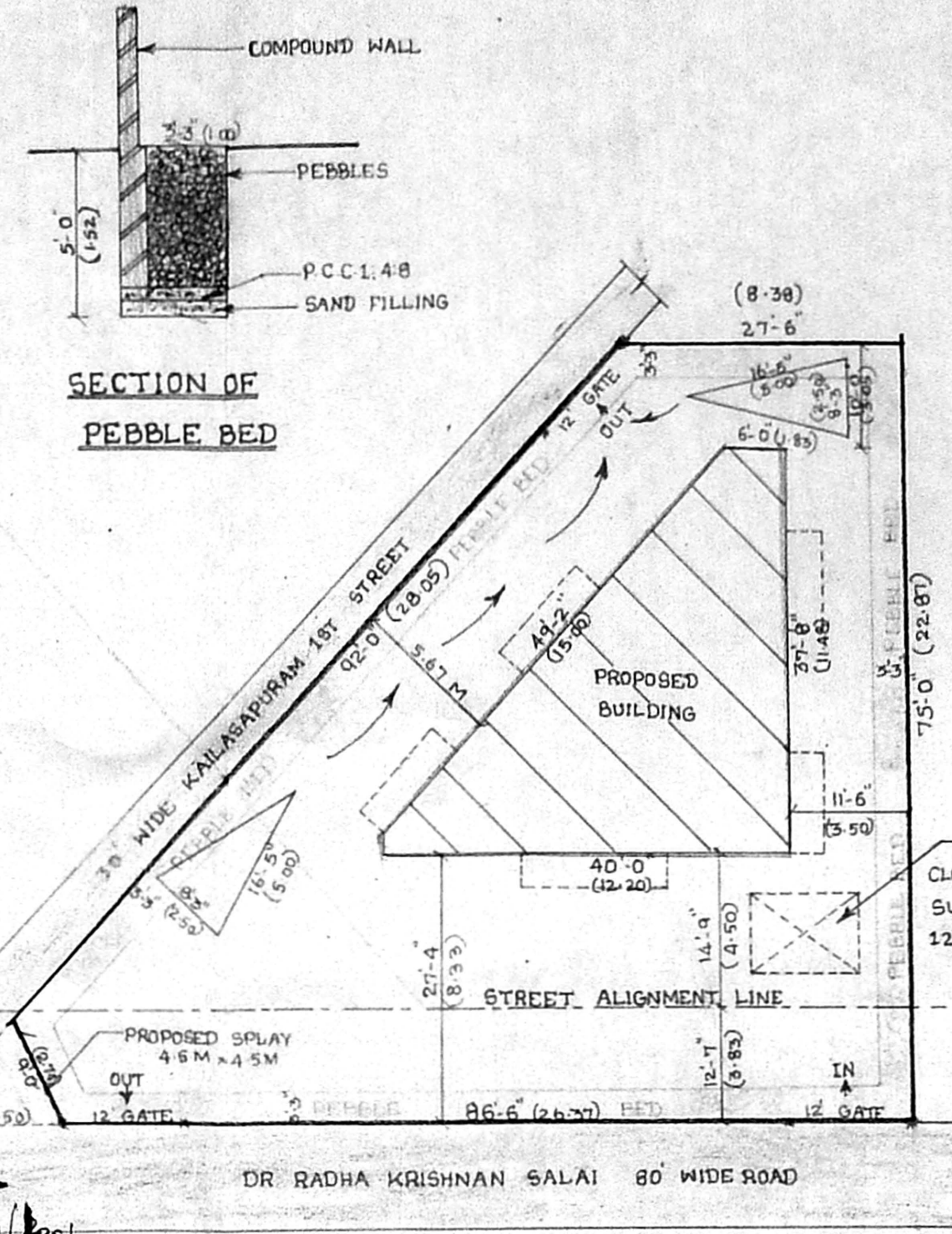

SITE PLAN (1"=16'-0")

Planning Permit No. B/spl/bldg/96/1001
APPROVED
 SUBJECT TO THE CONDITIONS IN THIS OFFICE LETTER
 No. B/1892/2001 Date 06.03.2001
 FOR MEMBER SECRETARY
 CHENNAI METROPOLITAN
 DEVELOPMENT AUTHORITY
 CHENNAI-600 008.

CMDA (B) / En. No. 1
 C. No. B/1892/2001
 Asst. Secretary
 P.A. 7/3/01
 D.P.

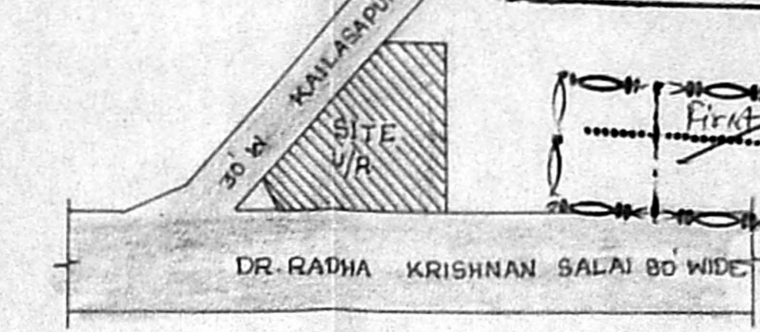

KEY PLAN (NTS)

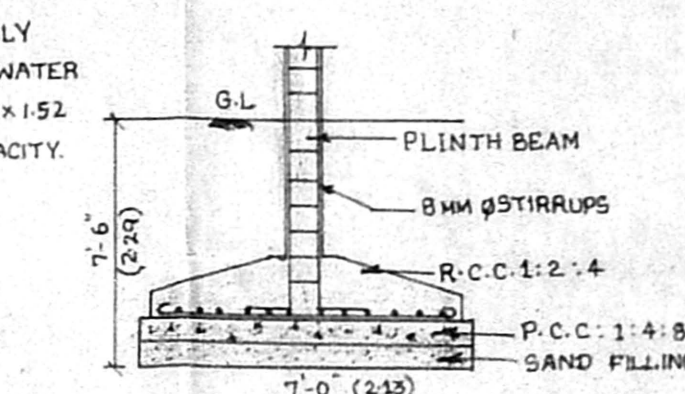

COLUMN FOUNDATION (1"=4'-0")

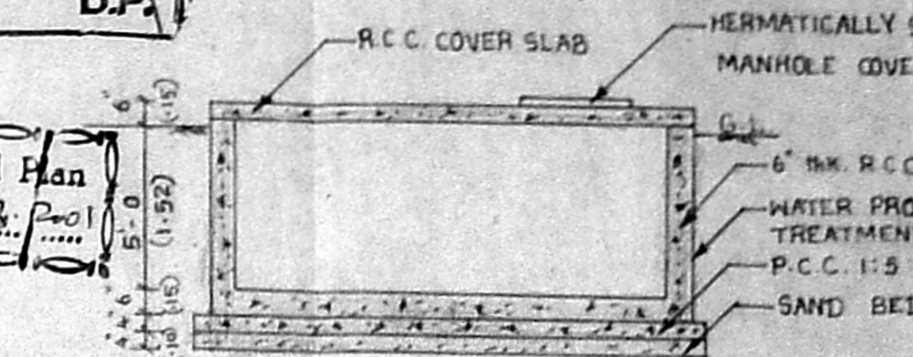

SECTION OF SUMP AT B-B

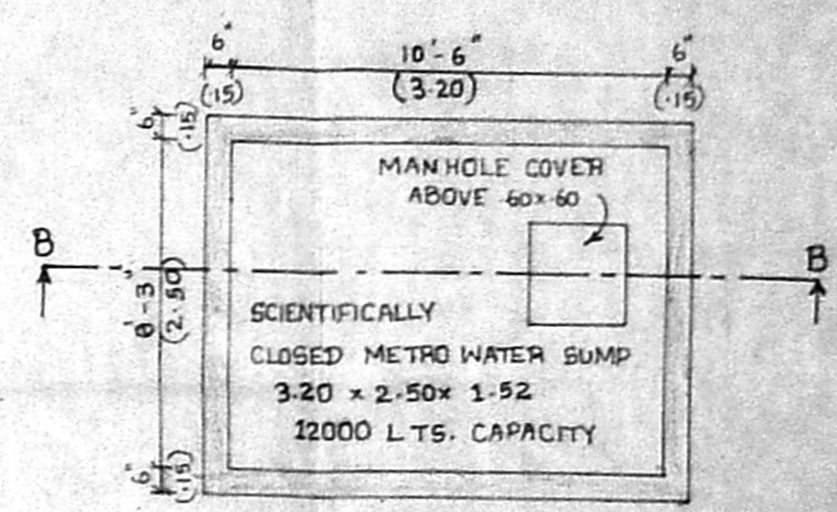

PLAN OF SUMP (1"=4'-0")

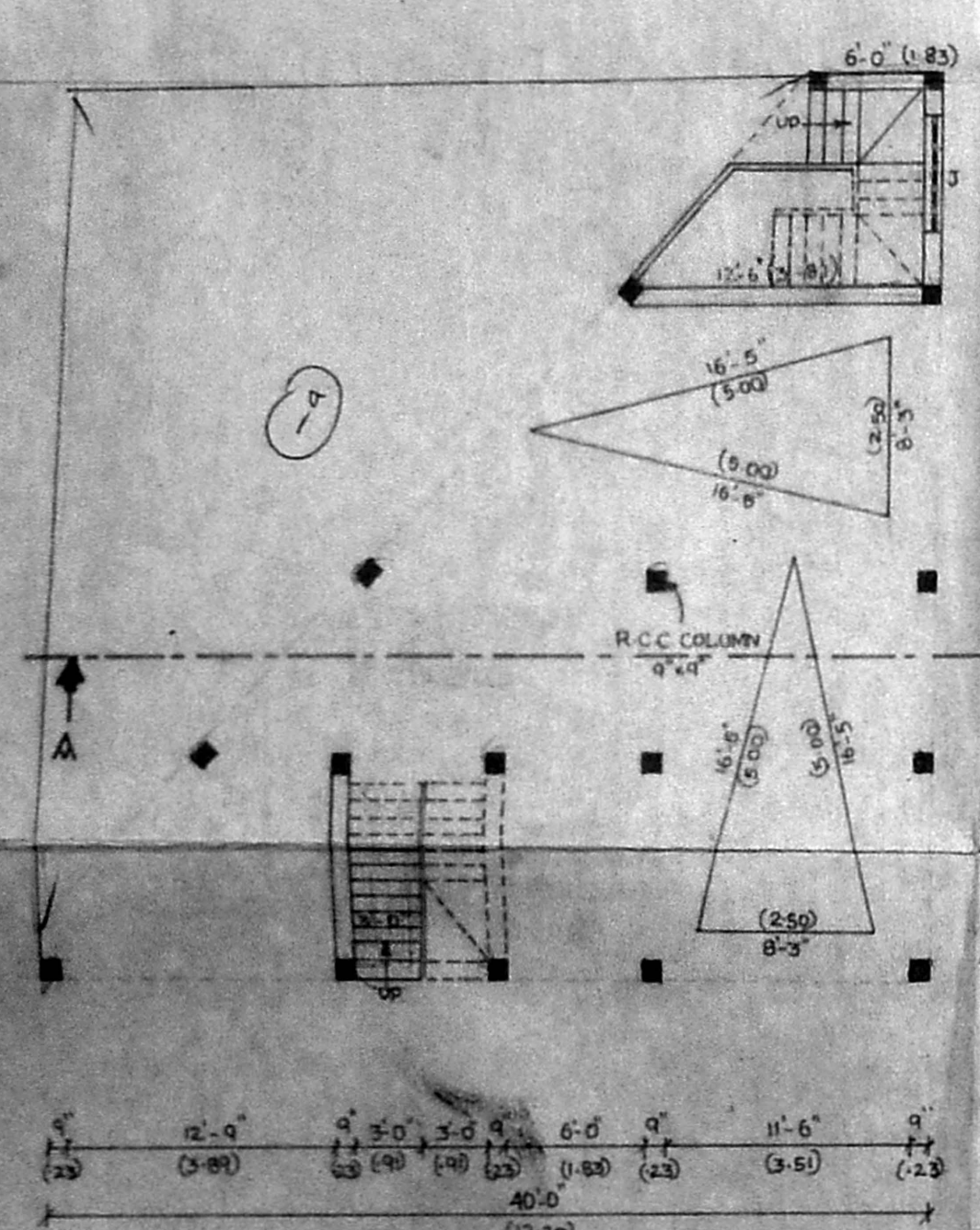

STILT FLOOR PLAN

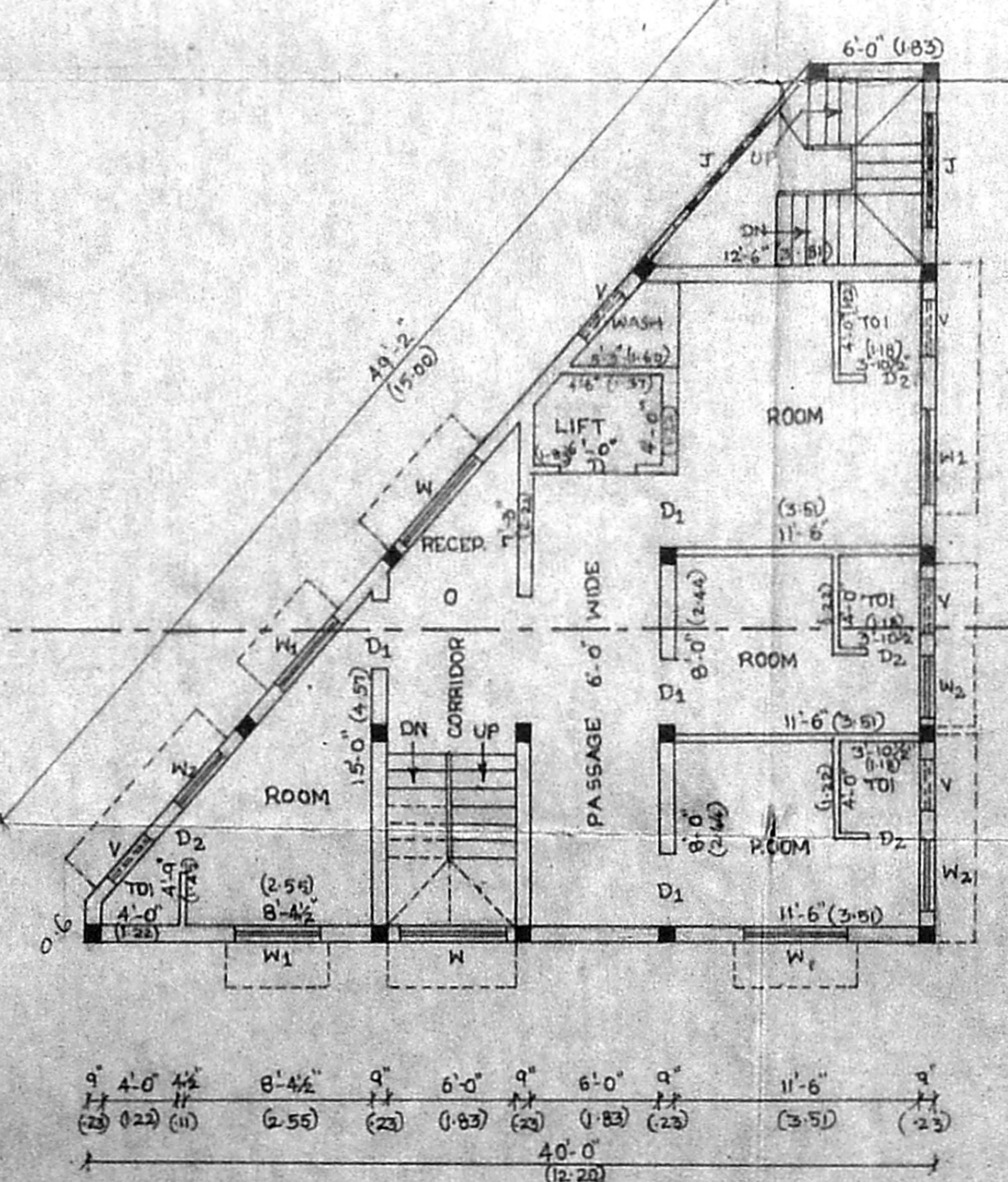

FIRST FLOOR PLAN

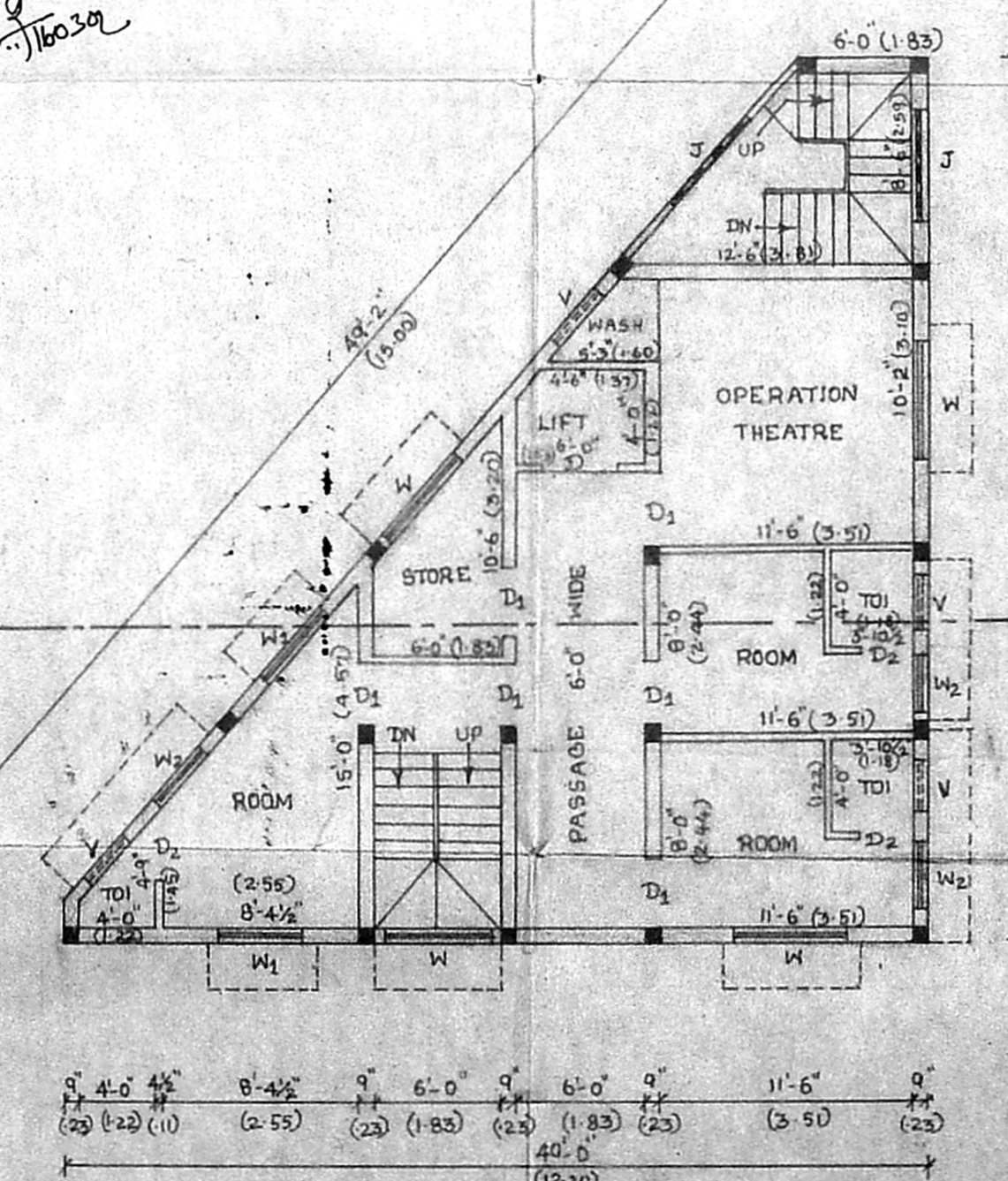

TYPICAL FLOORS
 2ND & 3RD FLOOR PLAN

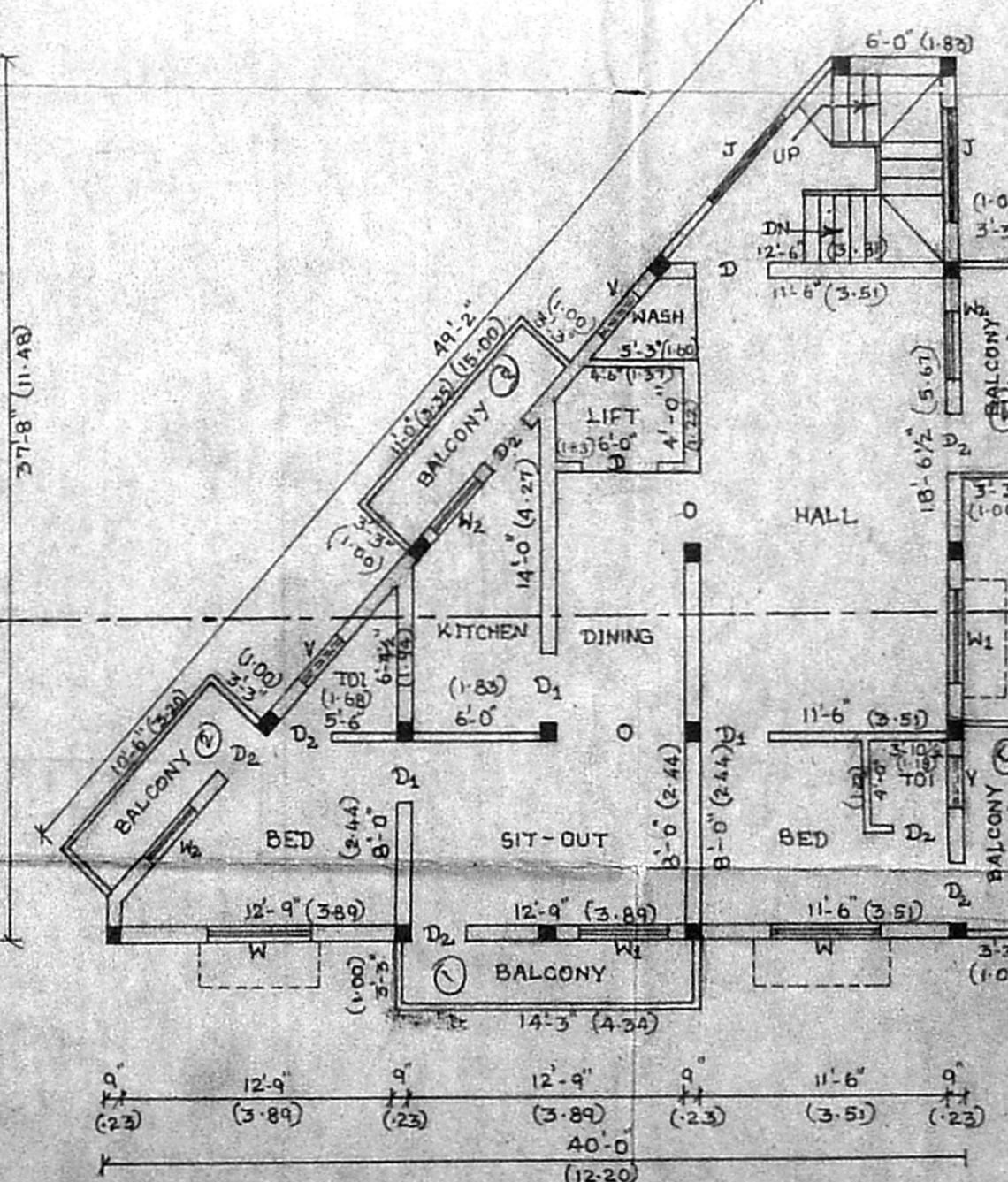

FOURTH FLOOR PLAN

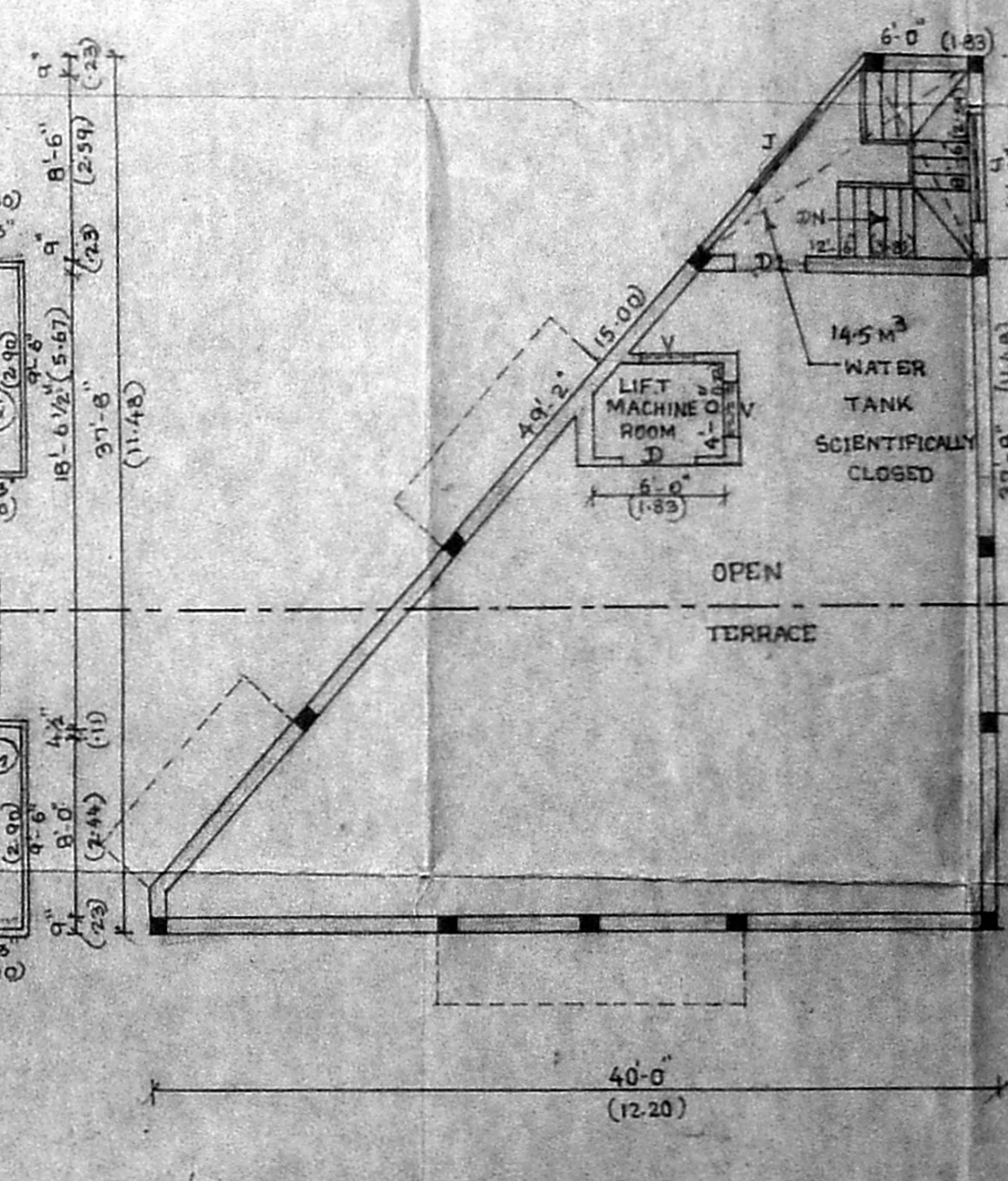

TERRACE FLOOR PLAN

PLAN SHOWING THE PROPOSED CONSTRUCTION OF OLD AGED PEOPLE NURSING HOME AND RESIDENTIAL BUILDING AT R.S. NO. 100/5, MYLAPORE VILLAGE, BLOCK NO. 20, DR. RADHA KRISHNAN SALAI, CHENNAI-4.

COLOUR INDEX

PROPOSED	[Symbol]
ROAD	[Symbol]
SITE BOUNDARY	[Symbol]

JOINERIES

MD	MAIN DOOR	FEET	METRE
D	DOOR	6'-0" x 8'-0"	1.83 x 2.44
D1	DOOR	3'-6" x 7'-8"	1.07 x 2.23
D2	DOOR	3'-0" x 7'-0"	0.91 x 2.13
D3	DOOR	2'-6" x 7'-0"	0.76 x 2.13
W1	WINDOW	5'-0" x 4'-6"	1.52 x 1.37
W2	WINDOW	4'-0" x 4'-6"	1.22 x 1.37
W3	WINDOW	3'-0" x 4'-6"	0.91 x 1.37
V	VENTILATOR	2'-6" x 2'-0"	0.76 x 0.61
J	JOLLY	5'-0" x 4'-6"	1.52 x 1.37

SPECIFICATIONS
 FOUNDATION IN R.C.C COLUMN SIZE 9" x 9"
 FOUNDATION IN COLUMNS P.C.C. 1:4:8 MIX.
 SUPER STRUCTURE IN S.W. IN C.M. 1:5.
 PLINTH BEAM, R.C.C. SLAB & LINTEL 1:2:4 MIX.
 WEATHERING IN B. JELLY IN LIME MORTAR.
 FINISHING WITH MOSAIC TILE FLOORING.

AREA STATEMENT

	94 FT.	94.4 M
PLOT AREA	4581.00	425.74
STILT FLOOR AREA	920.71	85.57
STILT FLOOR PERIMETER	115.22	107.52
FIRST FLOOR AREA	927.27	86.18
SECOND FLOOR AREA	927.27	86.18
THIRD FLOOR AREA	927.27	86.18
FOURTH FLOOR AREA	1105.21	102.71
TOTAL FLOOR AREA	4052.51	376.66
F.S.I. PROVIDED	0.88	
PLOT COVERAGE	24.13%	

SCALE: 1"=8'-0"
 L.T.I. Secretary
 P. Adarsh
 OWNER

V. BALASUBRAMANI, B.Arch., A.I.T.A., M.C.A., ARCHITECT & VALUER.
 GOVT. OF INDIA REGD. VALUER CI 407/88-89
 Regd. No. 10712 Council of Architecture
 Class I Licensed Surveyor R.A. No. 3
 CORPORATION OF CHENNAI
 No. 3, Paper Mills Road, First Floor,
 NEAR PERAMBUR CHURCH, CHENNAI-600 031.
LICENSED SURVEYOR